

— Restricted Side of the Street

— UNE Overflow parking and Bishop Street Lot

NEW Restricted Parking Zones

Monday through Friday, 9 AM – 5 PM with a 1 hour time limit is in effect in the following areas:

- North side of Walton Street from Stevens Avenue to Dingley Court;
- North side of St. Joseph Street;
- North side of Elmwood Street from Stevens Avenue to #19 Elmwood Street;
- South side of Elmwood Street from 20 Elmwood to 48 Elmwood;
- East side of Stevens Avenue from Elmwood Street to Poland Street;
- South side of Poland Street from Stevens Avenue to 12 Poland Street;
- 33-37 College Street;
- Both sides of Mayfield Street;

Bishop Street Parking Lot

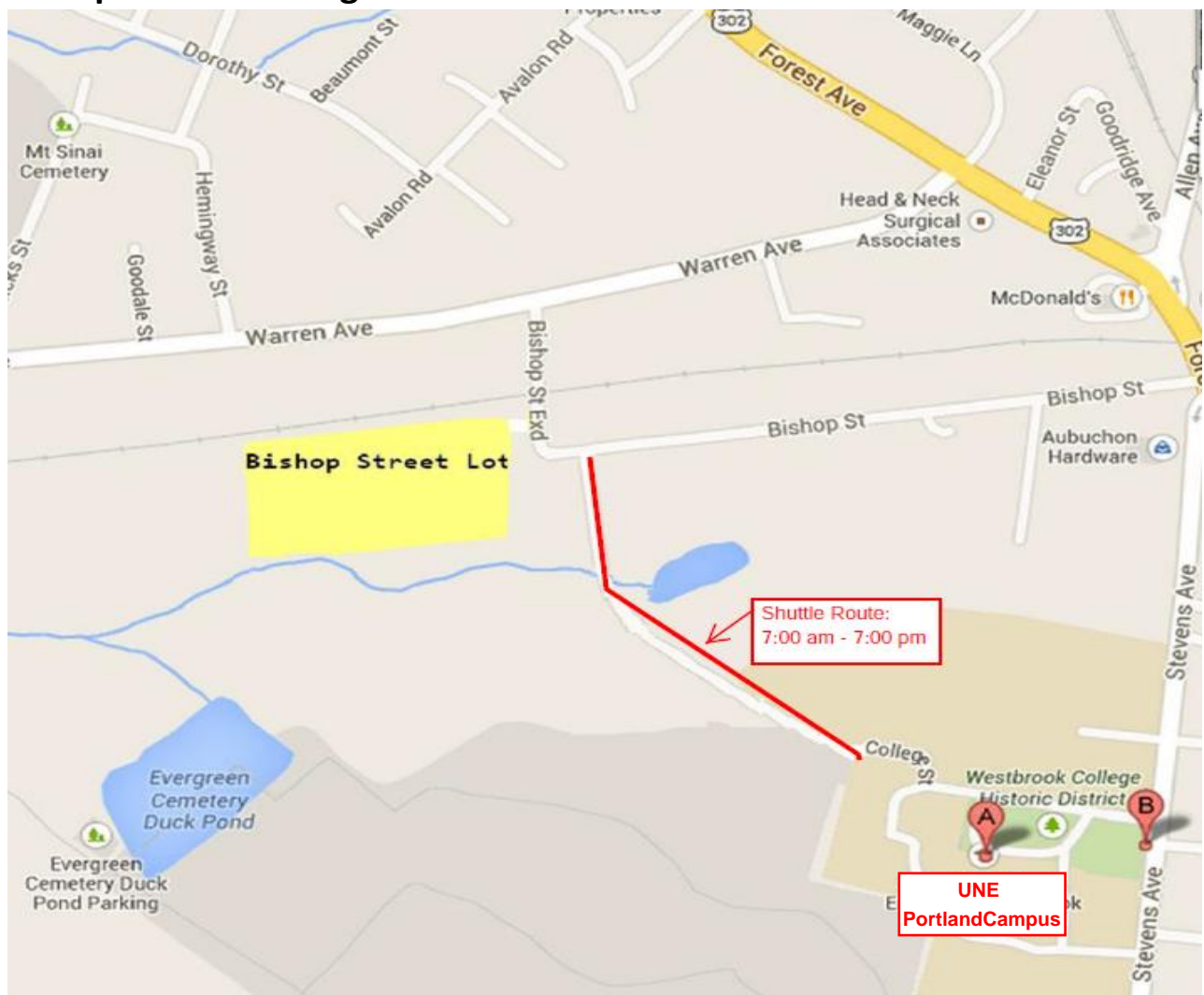

Directions:

Stevens/Forest Ave.:

- From South:
Follow Stevens/Forrest Ave through Morrill's Corner past McDonalds and take a left onto Warren Ave. Take your 1st left onto Bishop Street Exd. Follow to the end and the lot is on the right.
- From North:
Follow Forrest to Warren Ave and take a right onto Warren. Take your 1st left onto Bishop Street Exd. Follow to the end and the lot is on the right.

Allen Ave/Northgate Area:

Follow Allen Ave to Forrest Ave. at Morrill's Corner. Right onto Forrest and then an immediate left onto Warren Ave. Take your 1st left onto Bishop Street Exd. Follow to the end and the lot is on the right.

From Turnpike/Warren Ave.:

- Take Exit 48 from the ME Turnpike. Right onto Riverside St. At 2nd light take a left onto Warren Ave. Follow Warren approximately 1.4 miles and turn right onto Bishop Street Exd. Follow to the end and the lot is on the right.

Bishop Street Lot has a waiting area with Wi-Fi. Accessible with your UNE ID.

Shuttle runs every 8-10 minutes between the lot and campus.